

 Site Boundary

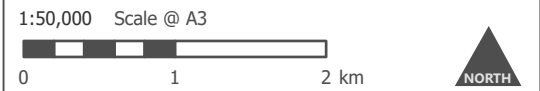

Produced By: KB	Ref: 2966-REP-001
Checked By: KM	Date: 08/03/2018

Site Location
Figure 1

Shepherd's Rig Wind Farm
Scoping Report

MAP - Reproduced from the Ordnance Survey Map with the permission of the Controller of H.M. Stationery Office.
© Crown copyright and database rights 2018. Ordnance Survey 0100031673
Note - Published for the purpose of identification only and although believed to be correct accuracy is not guaranteed.

MAP - Reproduced from the Ordnance Survey Map with the permission of the Controller of H.M. Stationery Office.
 © Crown copyright and database rights 2018. Ordnance Survey 0100031673
 Note - Published for the purpose of identification only and although believed to be correct accuracy is not guaranteed.



- Site Boundary
- 35 km Buffer of the Site
- Boundary
- Appeal Granted
- Appeal Lodged
- Operational
- Planning Application Submitted
- Planning Permission Granted
- Scoping
- Under Construction

1:300,000 Scale @ A3

0 6 12 km

▲ NORTH

Produced By: KB	Ref: 2966-REP-002
Checked By: KM	Date: 12/03/2018

Cumulative Developments
Figure 2

Shepherd's Rig Wind Farm
Scoping Report

Contains OS data © Crown Copyright and database right 2017

MAP - Reproduced from the Ordnance Survey Map with the permission of the Controller of H.M. Stationery Office.
 © Crown copyright and database rights 2017. Ordnance Survey 0100031673
 Note - Published for the purpose of identification only and although believed to be correct accuracy is not guaranteed.

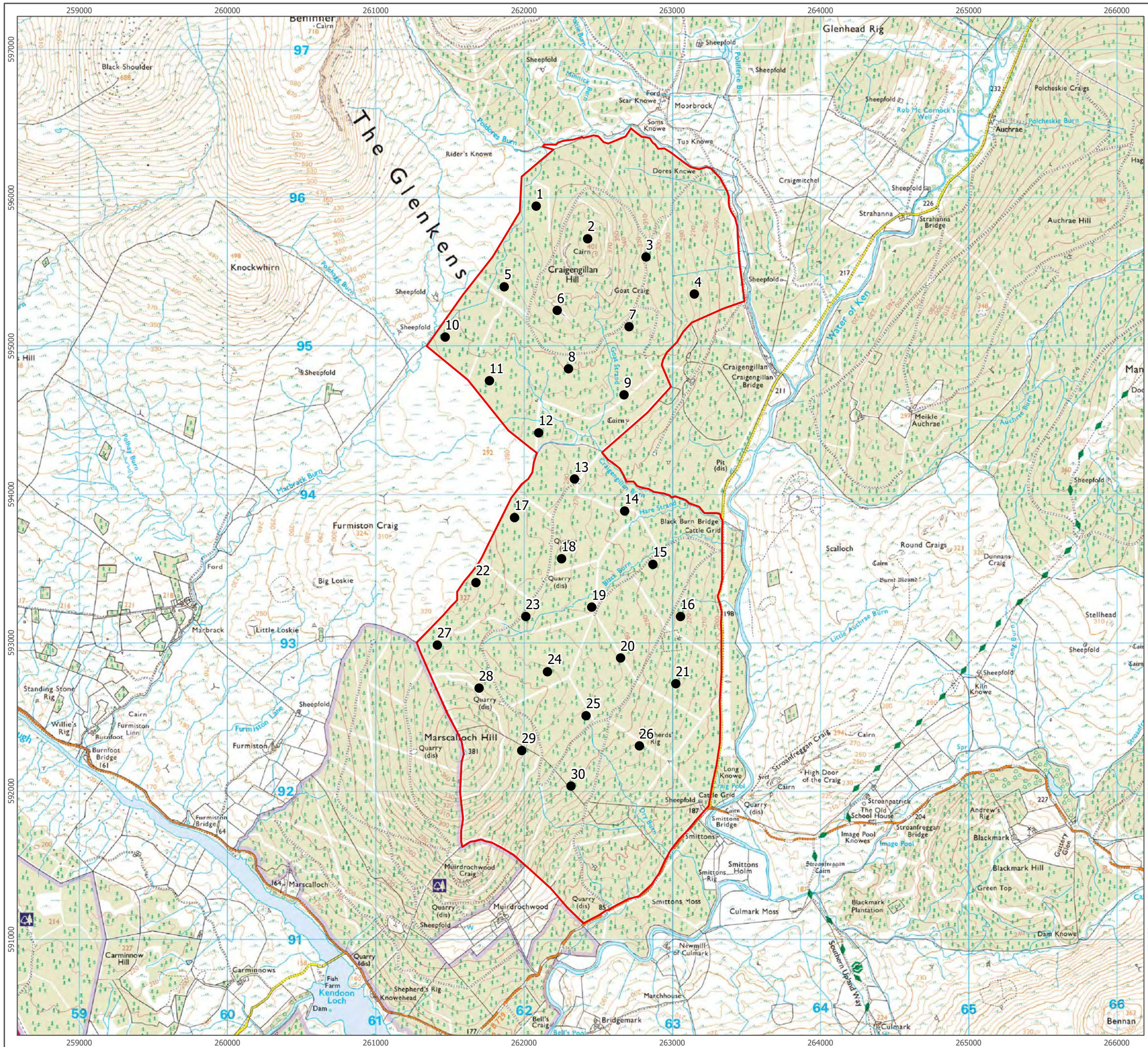

- Site Boundary
- Potential Turbine Location

1:25,000 Scale @ A3

0 0.5 1 km

NORTH

Produced By: KB	Ref: 2966-REP-003
Checked By: KM	Date: 08/03/2018

Indicative Layout
Figure 3

Shepherds' Rig Wind Farm
Scoping Report

MAP - Reproduced from the Ordnance Survey Map with the permission of the Controller of H.M. Stationery Office.
 © Crown copyright and database rights 2018. Ordnance Survey 0100031673
 Note - Published for the purpose of identification only and although believed to be correct accuracy is not guaranteed.

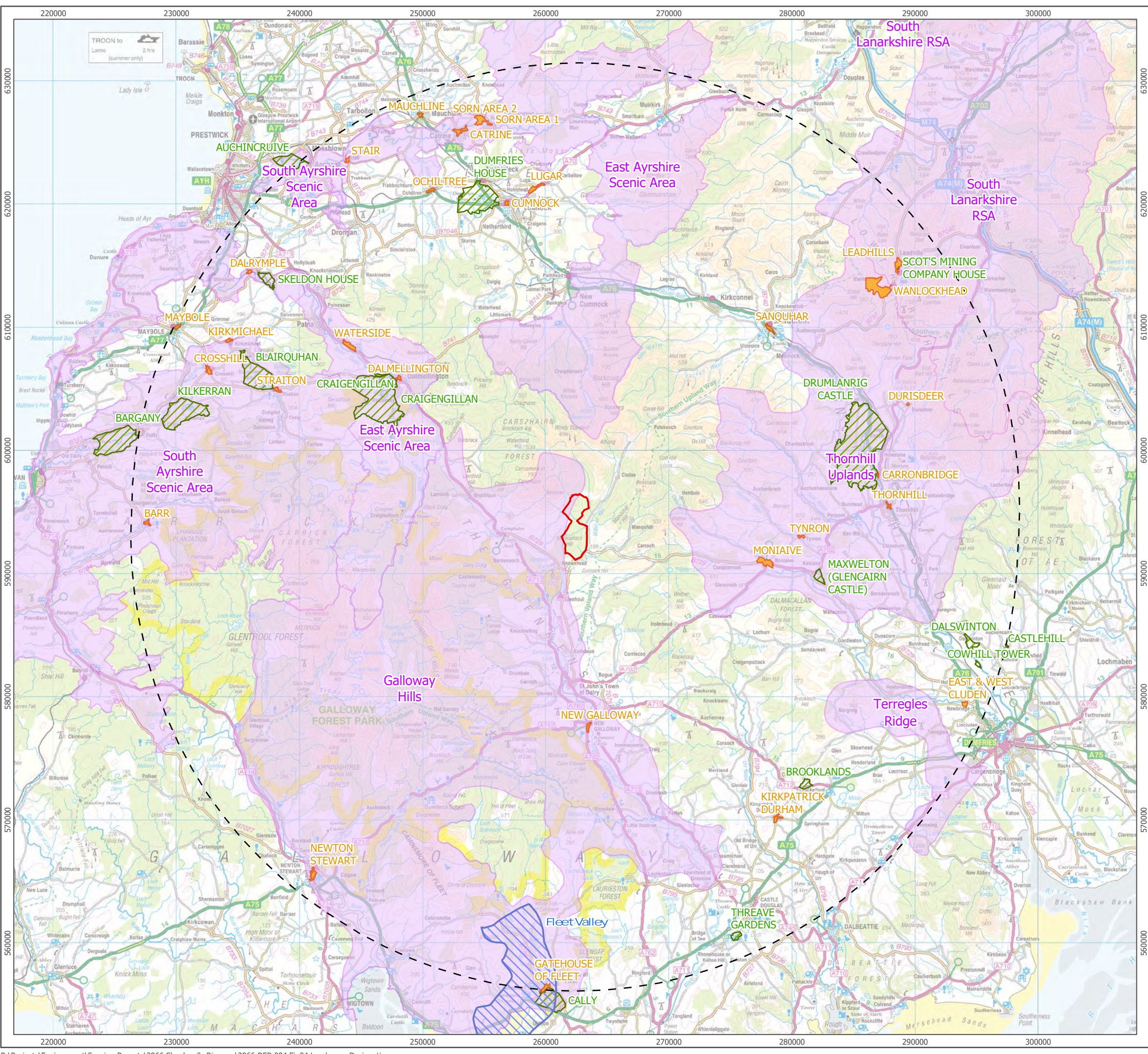

- Site Boundary
- 35 km Buffer of Site Boundary
- Local Landscape Designation
- Garden and Designed Landscape
- National Scenic Area
- Conservation Area

1:300,000 Scale @ A3

0 5 10 km

▲ NORTH

Produced By: KB	Ref: 2966-REP-004
Checked By: KM	Date: 08/03/2018

Landscape Designations
Figure 4

Shepherd's Rig Wind Farm
Scoping Report

KEY

- Proposed Turbine Locations
- Study Area Radius
- Viewpoint Locations
- 1 - 6 Turbines Visible
- 7 - 13 Turbines Visible
- 14 - 19 Turbines Visible
- 20 - 26 Turbines Visible

Viewpoint locations

- 1 - Stroanfreggan Bridge (B729)
- 2 - Stroanfreggan Craig Fort
- 3 - Gluttry Glen (B729)
- 4 - Smittons Bridge
- 5 - Stroanfreggan Cairn
- 6 - Carroch Hill
- 7 - Culmark Hill
- 8 - National Byway Cycle Route (minor road south of B729)
- 9 - High Bridge of Ken
- 10 - Southern Upland Way west of Benbrack
- 11 - B7000
- 12 - Dundeugh Hill
- 13 - Beninner
- 14 - Cairnsmore of Carsphairn
- 15 - Craig of Knockgray
- 16 - Alhang
- 17 - Mullwhanny
- 18 - Straongassel (A713)
- 19 - Bardennoch Hill
- 20 - Woodhead Mines
- 21 - Corserine

NB The Zone of Theoretical Visibility (ZTV) image illustrates the theoretical extent of where turbines will be visible from assuming 100% visibility. It is generated using terrain data only and does not take into account any screening that vegetation or the built environment may provide. It is 'as such' a worst case ZTV and the actual extents of visibility are likely to be much less extensive.



Produced By: TH
Approved By: DT

Ref: P17-1037.001
Date: 19_02_2018
Scale: 1:275,000 @ A3

Rev:

BLADE TIP ZTV (WITH VIEWPOINTS) Figure 5

SHEPHERD'S RIG WIND FARM
SCOPING REPORT

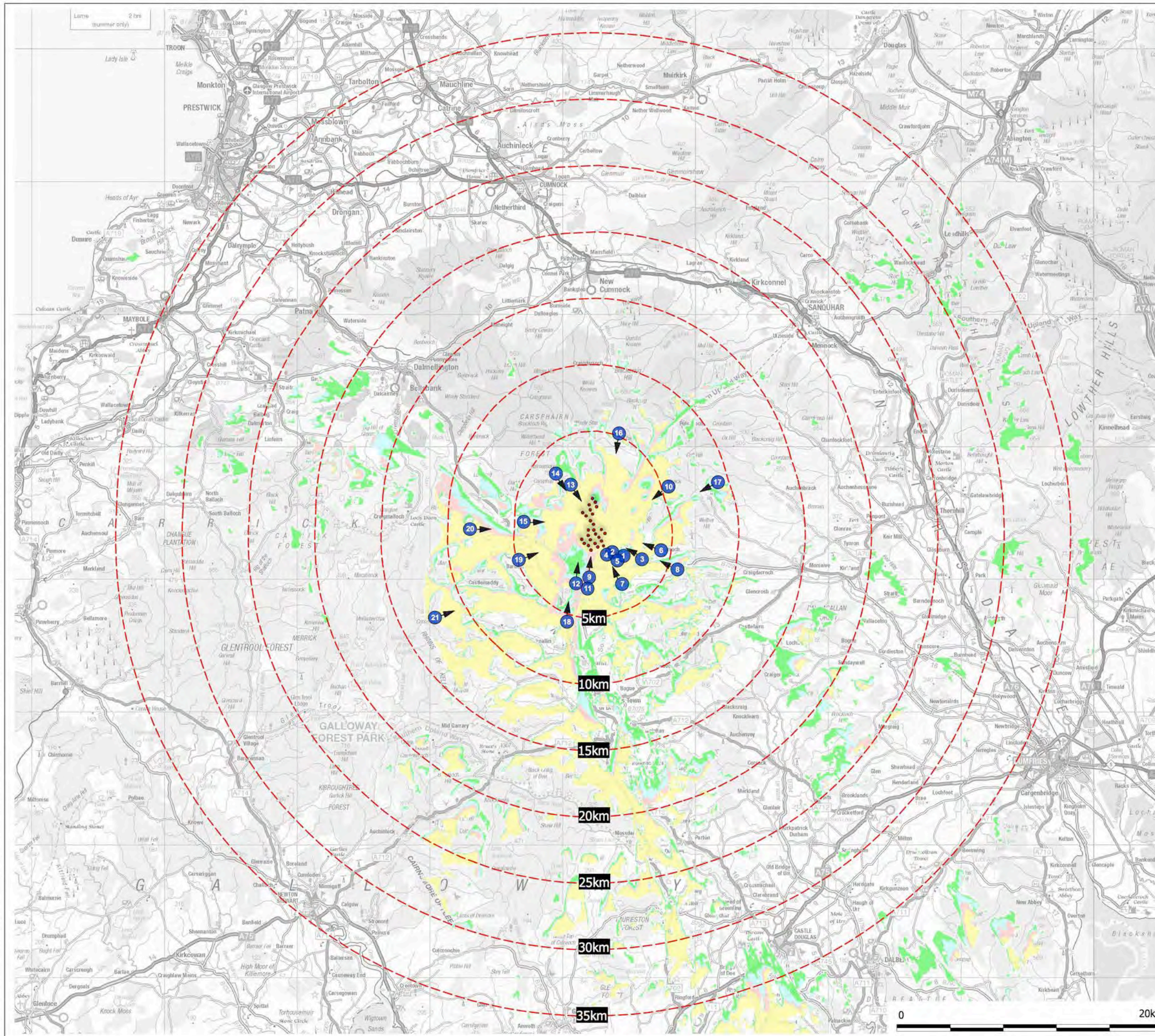

Copyright Pegasus Planning Group Ltd. Crown copyright. All rights reserved. Pegasus accepts no liability for any use of this document other than for its original purpose, or by the original client, or following Pegasus' express agreement to such use. T 01286 441771 www.pegasus.co.uk

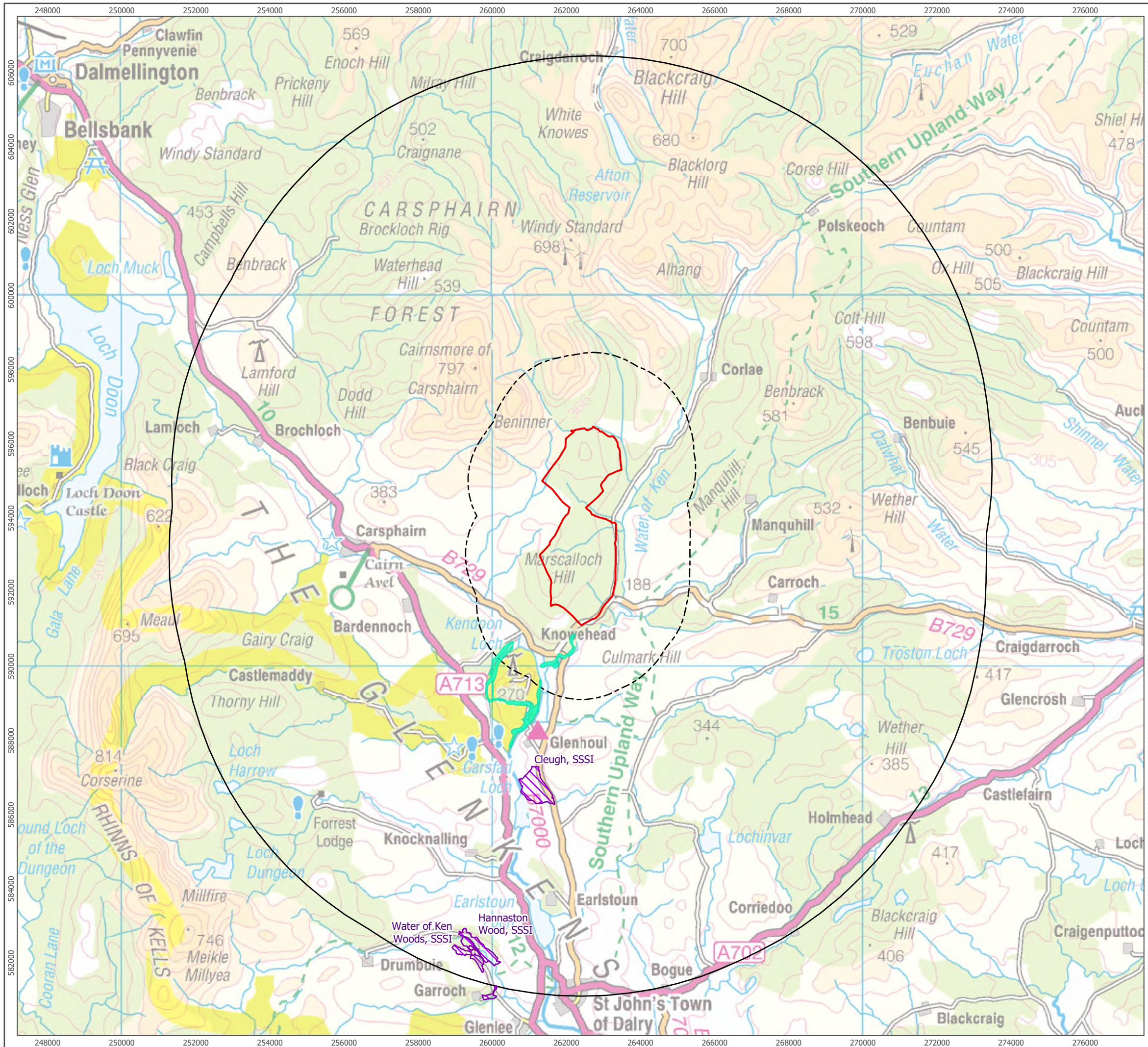

- Site Boundary
- 2km Buffer of Site Boundary
- 10km Buffer of Site Boundary
- Ancient Woodland
- Sites of Special Scientific Interest (SSSI)

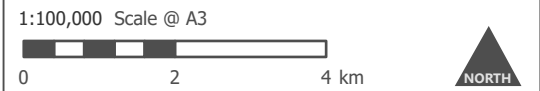

Produced By: KB	Ref: 2966-REP-005
Checked By: KM	Date: 09/03/2018

Ecological Designations
Figure 6

Shepherd's Rig Wind Farm
Scoping Report

MAP - Reproduced from the Ordnance Survey Map with the permission of the Controller of H.M. Stationery Office.
 © Crown copyright and database rights 2018. Ordnance Survey 0100031673
 Note - Published for the purpose of identification only and although believed to be correct accuracy is not guaranteed.

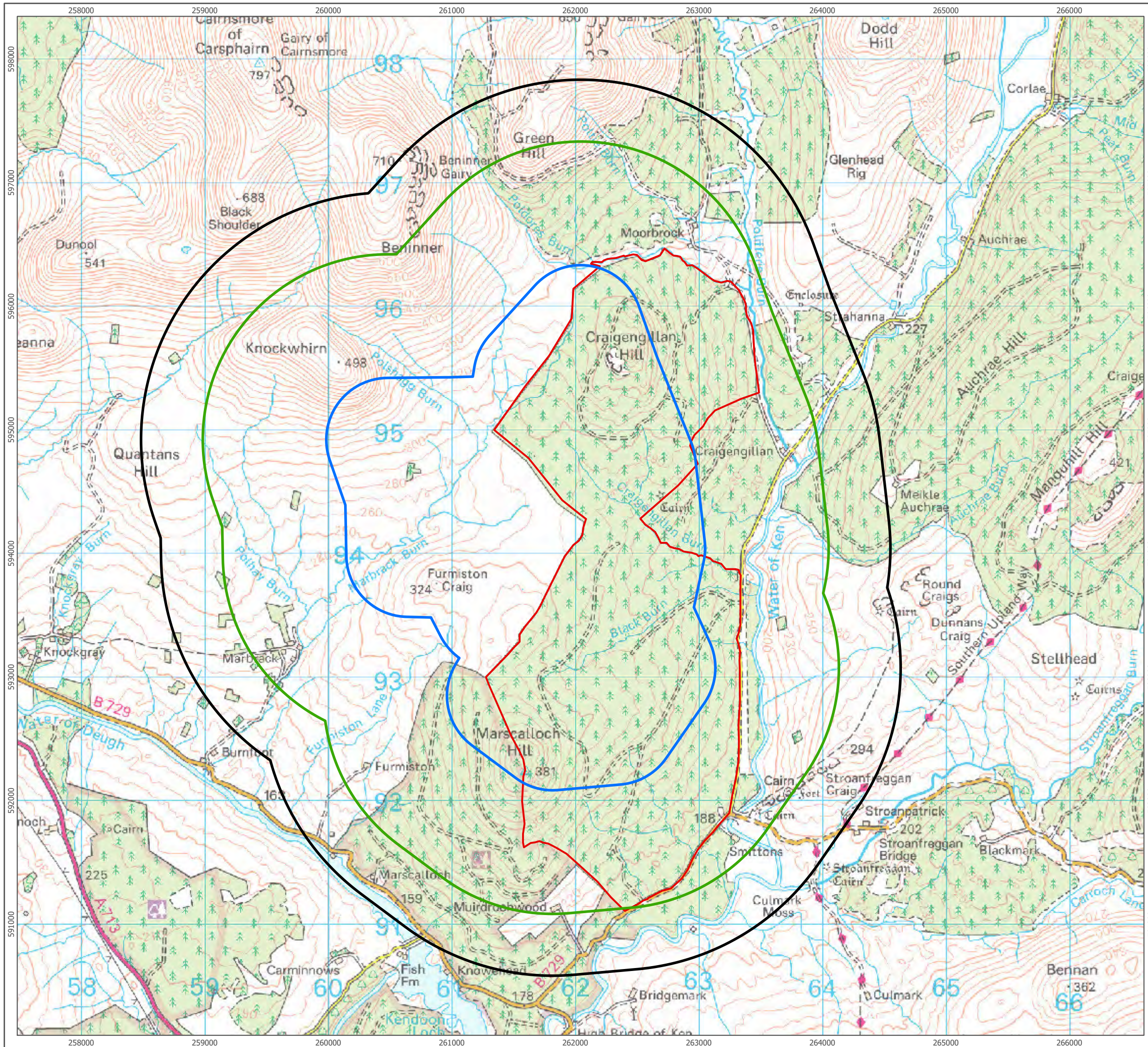

- Site Boundary
- Black Grouse Survey Area
- Breeding / Winter Walkover / Flight Activity Survey Area
- Raptor Survey Area

1:30,000 Scale @ A3

0 0.5 1 km

▲ NORTH

Produced By: KB	Ref: 2966-REP-007
Checked By: KM	Date: 12/03/2018

Ornithological Buffers
Figure 7

Shepherd's Rig Wind Farm
Scoping Report

MAP - Reproduced from the Ordnance Survey Map with the permission of the Controller of H.M. Stationery Office.
 © Crown copyright and database rights 2018. Ordnance Survey 0100031673
 Note - Published for the purpose of identification only and although believed to be correct accuracy is not guaranteed.

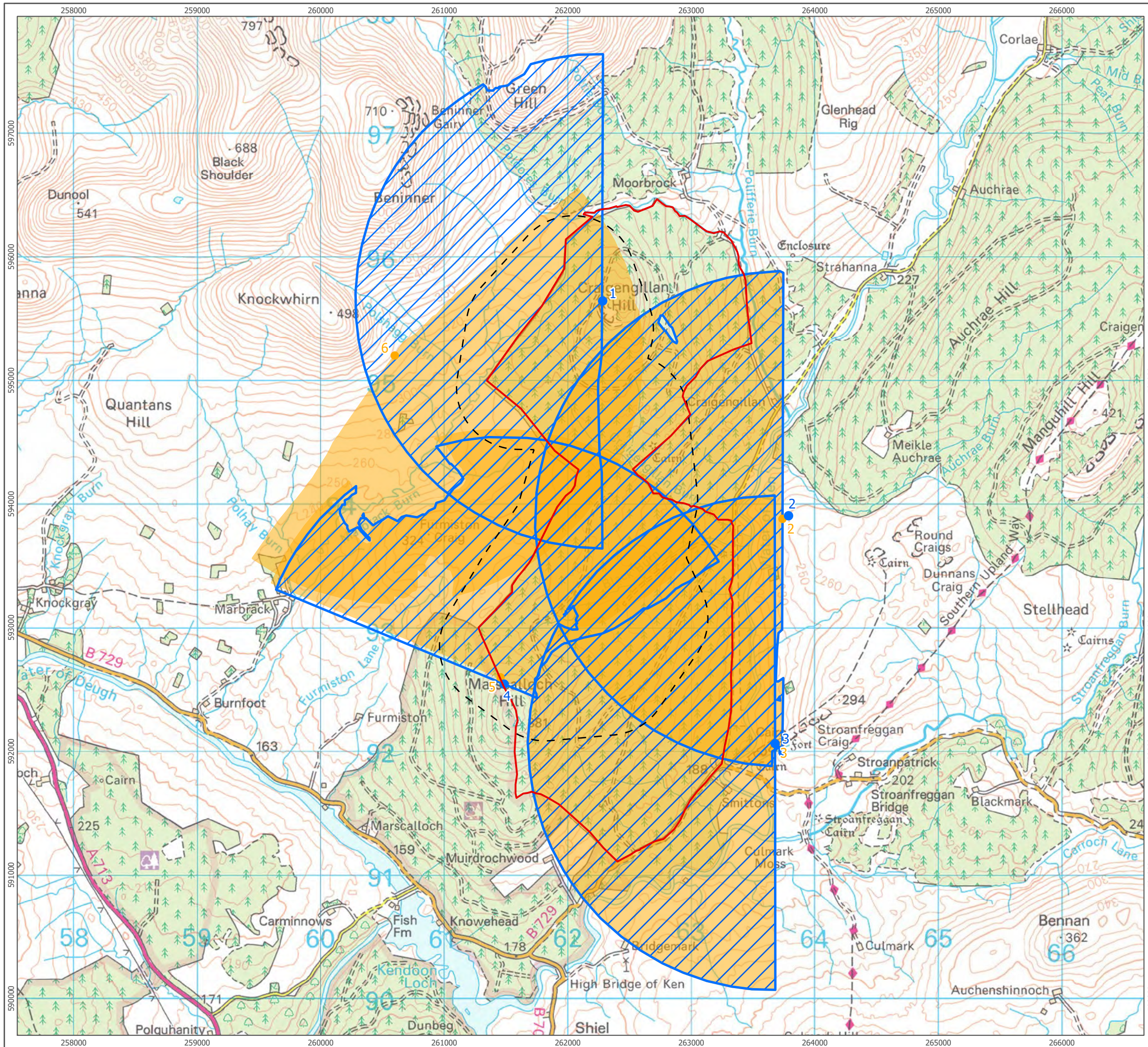

- Site Boundary
- Flight Activity Survey Area
- Vantage point 2012/13
- Vantage point 2017/18
- Viewshed 2012/13
- Viewshed 2017/18

1:30,000 Scale @ A3

0 0.5 1 km

▲ NORTH

Produced By: KB	Ref: 2966-REP-007
Checked By: KM	Date: 08/03/2018

Ornithological Buffers
Figure 7

Shepherds' Rig Wind Farm
Scoping Report

- Site Boundary
- 5km Buffer of Site Boundary
- Scheduled Monument
- + Category B Listed Building
- + Category C Listed Building

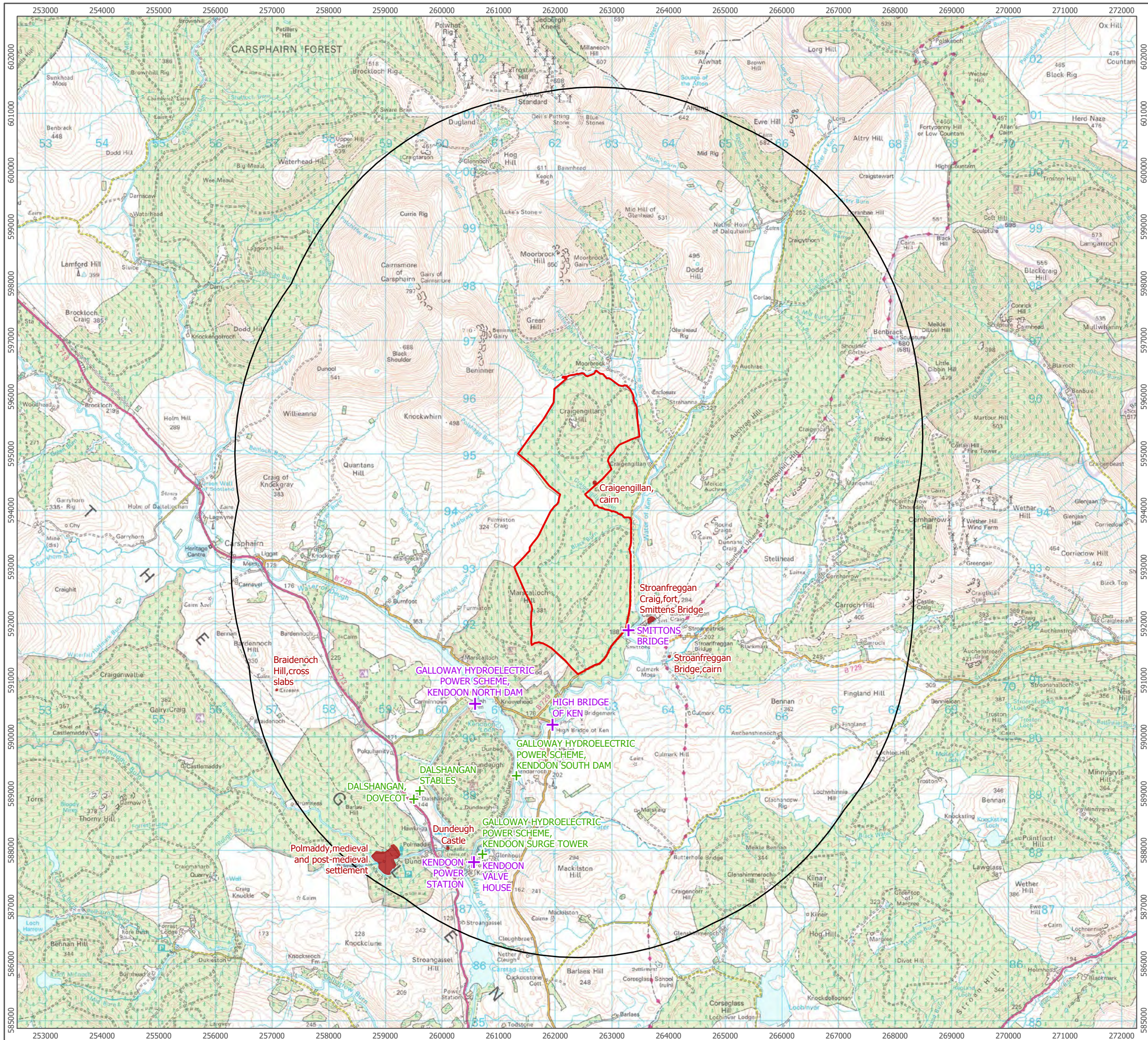

Produced By: KB	Ref: 2966-REP-008
Checked By: KM	Date: 08/03/2018

Cultural Heritage Designations
Figure 9

Shepherds' Rig Wind Farm
Scoping Report

MAP - Reproduced from the Ordnance Survey Map with the permission of the Controller of H.M. Stationery Office.
 © Crown copyright and database rights 2018. Ordnance Survey 0100031673
 Note - Published for the purpose of identification only and although believed to be correct accuracy is not guaranteed.

MAP - Reproduced from the Ordnance Survey Map with the permission of the Controller of H.M. Stationery Office.
© Crown copyright and database rights 2018. Ordnance Survey 0100031673
Note - Published for the purpose of identification only and although believed to be correct accuracy is not guaranteed.

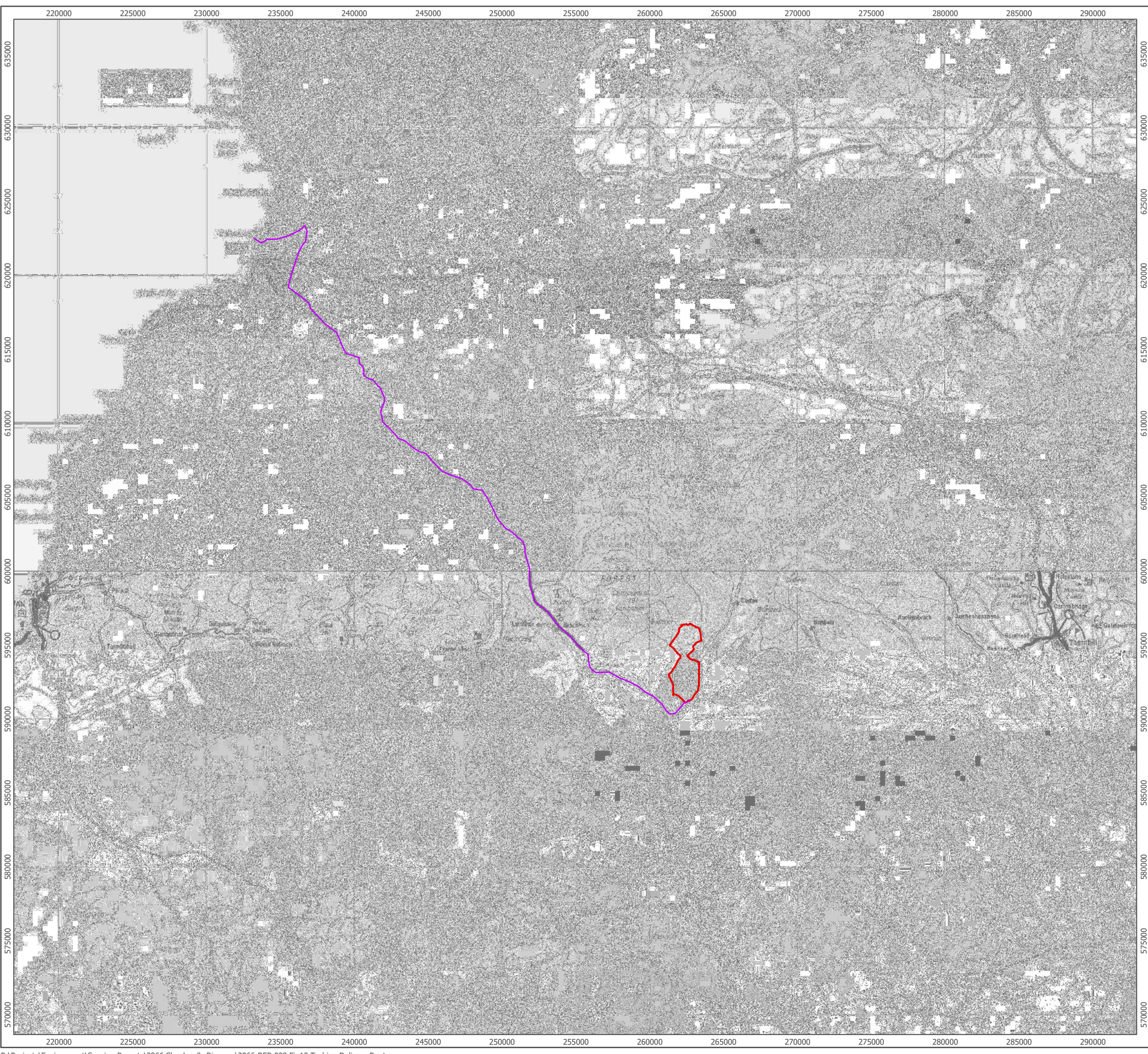

INFINERGY

ARCUS

- Site Boundary
- Potential Turbine Delivery Route to Site

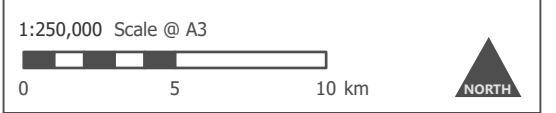

Produced By: KB	Ref: 2966-REP-009
Checked By: KM	Date: 08/03/2018

Turbine Delivery Route
Figure 10

Shepherds' Rig Wind Farm
Scoping Report